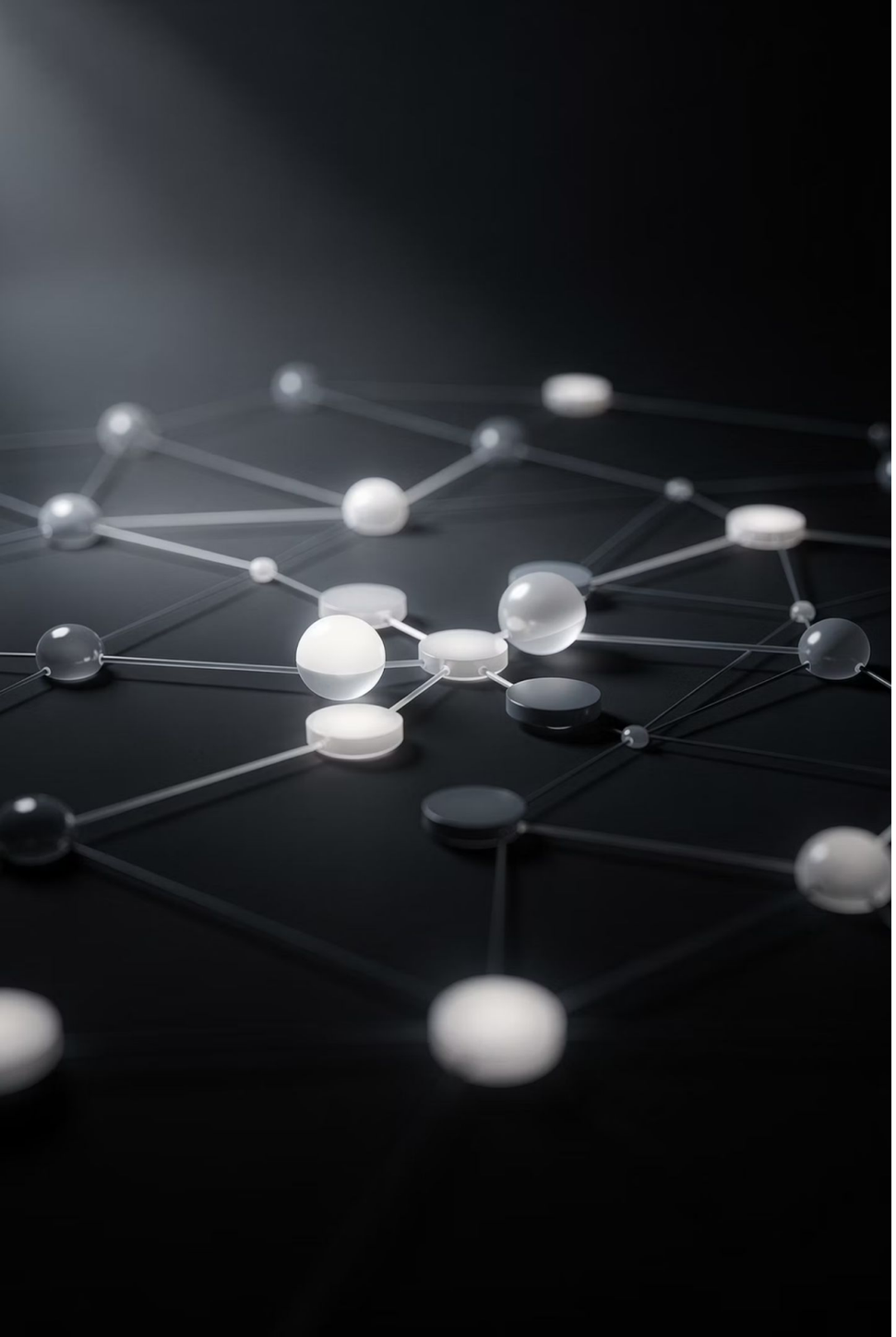

3.1.4 Model Access

A lesson from **CompTIA SecAI+ CertMaster Study** covering how access to AI models is defined, controlled, and monitored for different user types. Understanding model access is a foundational security concept for anyone working with AI systems in enterprise environments.

COMPTIA SECAI+

CERTMASTER STUDY

What Is AI Model Access?

AI model access defines the boundaries of how different users can interact with, use, or control an AI model. Understanding these distinctions is critical for designing secure AI deployments.

User Access

End users interact with the model through an **API** or a software application. Their access is limited to submitting inputs and receiving outputs — they cannot alter the model's behavior, parameters, or training data.

Developer / Admin Access

Developers and system administrators hold **elevated privileges**. This deeper access enables them to modify model parameters, fine-tune behavior, retrain the model on custom datasets, and make architectural changes that directly affect outputs.

Controlling Model Access

Robust access control ensures that only authorized individuals and systems can interact with or modify an AI model. Multiple mechanisms work together to enforce these boundaries.

Authentication Mechanisms

Access to AI models is protected using standard authentication methods — including API keys, OAuth tokens, multi-factor authentication, and role-based identity verification ensuring only verified users and integrations can connect.

Authorization Levels

Once authenticated, each user type or integration is granted a specific **authorization level**. These levels define what actions are permitted from read-only inference to full administrative control over model configuration.

Rate Limiting & Request Controls

Access can also be controlled by **limiting the number of requests** a user or API integration can make within a given time window. This prevents abuse, reduces attack surface, and ensures fair resource allocation across users.

Logging and Auditing Model Access

Request Logging

Every request made to an AI model should be **logged in detail**, capturing the user identity, timestamp, input type, and response. These logs form the evidentiary backbone for any future security investigation or compliance review. Without comprehensive logging, it is impossible to reconstruct events after an incident.

Regular Auditing

Logs alone are not sufficient — **regular audits** must be conducted to verify that access patterns align with established policies. Auditing detects anomalies, unauthorized access attempts, privilege misuse, and drift from approved usage, ensuring ongoing compliance with organizational and regulatory controls.

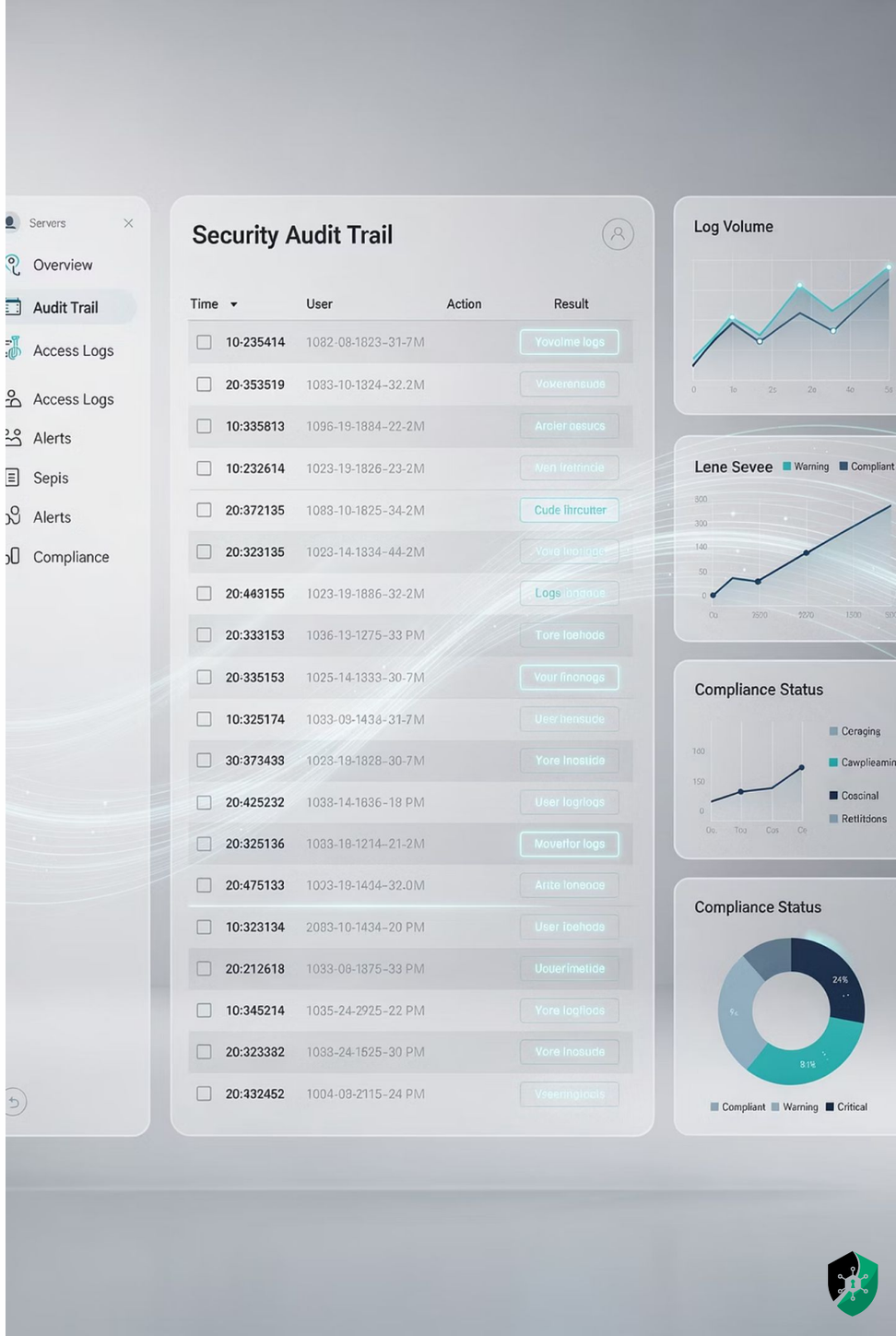

Key Takeaways

Review these core concepts as you prepare for the CompTIA SecAI+ exam. Each point reflects an essential principle of AI model access security.

01

Model Access Defined

Model access determines **who can interact with, use, or control** an AI model — and to what extent. Access rights differ significantly across user types.

02

User Access Is Scoped

Standard user access is intentionally limited to **API calls or software interfaces**, preventing direct manipulation of model internals or training data.

03

Elevated Developer & Admin Rights

Developers and administrators hold broader access, including the ability to **modify parameters and retrain models** — privileges that must be tightly governed.

04

Authentication & Authorization

Access is enforced through **authentication mechanisms and granular authorization settings**, applied to every user type and API integration independently.

05

Logging & Auditing Are Required

All requests must be **logged and regularly audited** to detect misuse, verify compliance, and maintain accountability across the AI system's lifecycle.